

Facilities at G. M. Momin Women's College for Divyang / Physically Challenged

1. Lift
2. Wheel chair
3. Washroom for physically challenged
4. Ramp /Rail
5. Braille Software
6. Scribes for Students

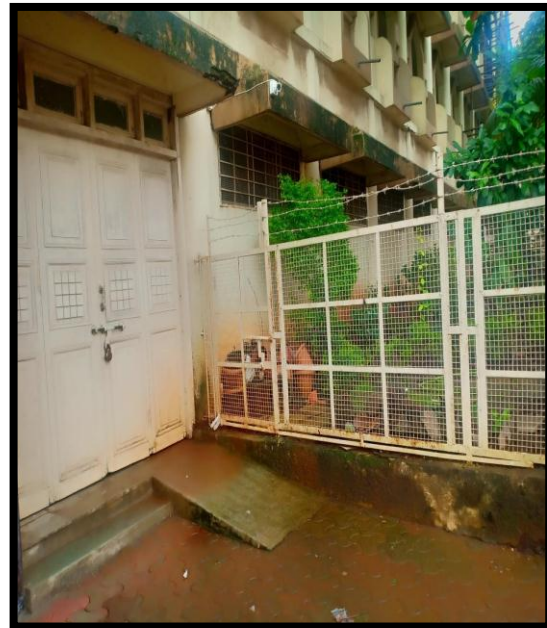

Braille Blaster, NVDA and BOOK GANGA - eBook Reader

Software for Visually Impaired

downloaded from <https://data.gov.in/help/screen-reader-access> ; <http://www.nvda-project.org/> ; <https://www.nvaccess.org/download/>

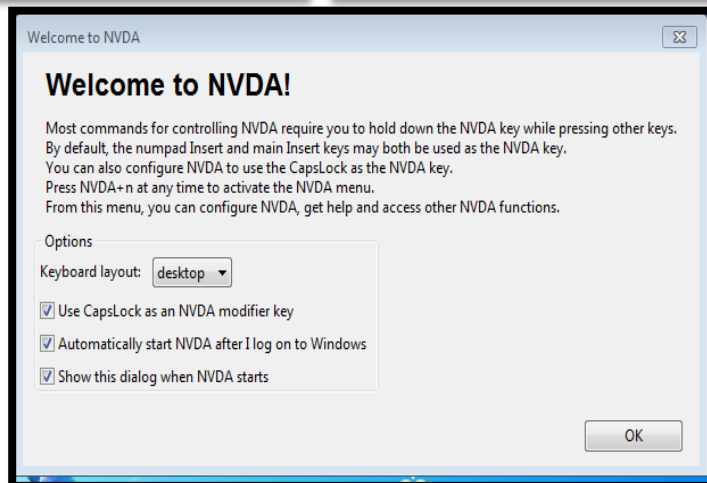
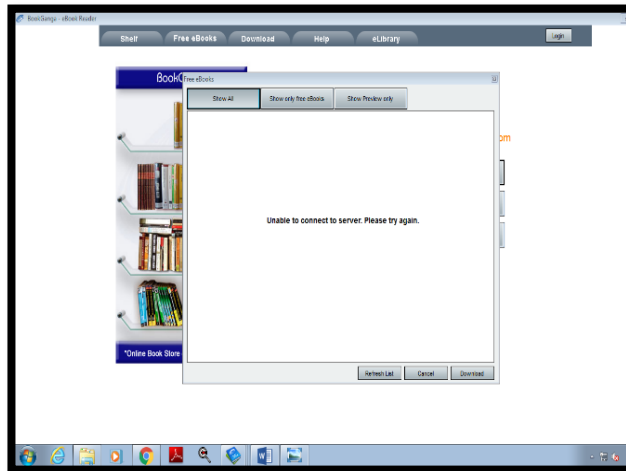

Braille Blaster Software for Visually Impaired downloaded from:

<https://www.brailleblaster.org/download.php>

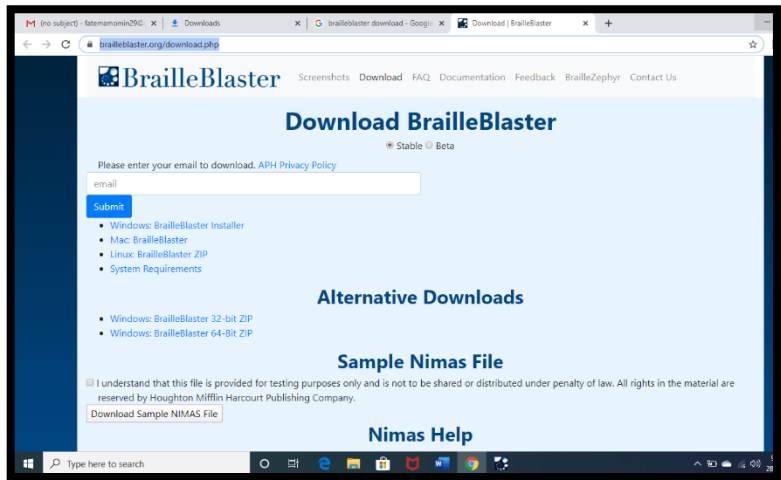
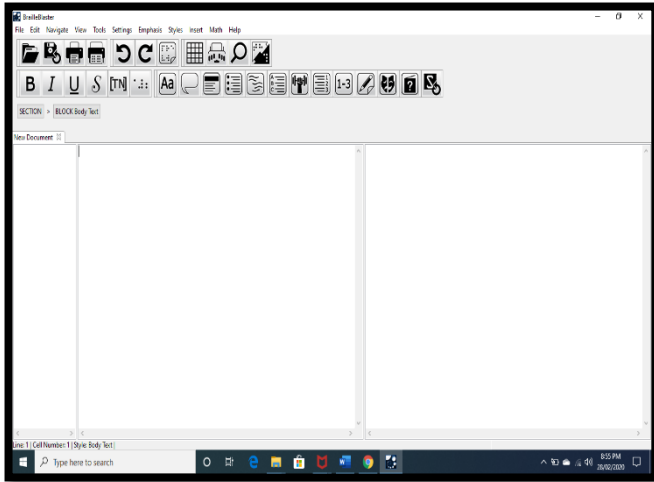

Provision of Scribes



**K. M. E. Society's
G. M. Momin Women's College**

(Affiliated to the University of Mumbai, Re- Accredited by NAAC with 'A' Grade, Recipient of Best College Award, ISO 9001:2015 Certified from Bureau of Indian Standards (BIS), Selected for Star College Scheme of DBT, Ministry of Science & Technology, Supported under RUSA 2.0, Recipient of FIST 'O' Level Grant from DST, Govt. of India, Winner of BEQET Award of NCQM)

To Whomever It May Concern

Sub: Provision of Scribe for Examination

Our college has not received any request so far for Scribe. However if there are any requests for Scribes the following students of our college are ready and have volunteered for the work. The divyang/physical challenged students are also allowed to bring their own scribe for examination after obtaining due permission from University/Principal.

List of students available as scribes for examinations.

2018-19

Sr. No.	Name of the student	Class	Student ID
1.	Ms. Momin NabaLuqman	S.Y.B.Sc.	3944
2.	Ms. Shaikh Aqsa Rafique Ahmed	F.Y.B.Sc.	4668
3.	Ms. Ansari Ayesha Mohd Aslam	S.Y.B.M.S.	3898
4.	Ms. Rajani Iram Munir	S.Y.B.Sc. Biotechnology	3919
5.	Ms. Tatli Khadija	F.Y.B.M. S	4603
6.	Ms. Ansari Al-Nashra Wakil	F.Y.B.Sc.	4740
7.	Ms. Ansari RaminHiraj Bilal	S.Y.B.Sc.	3769
8.	Ms. Khan Zeba Afreen Gulab	F.Y.B. Sc I.T.	4549
9.	Ms. AnsarialishaKafeelahd	S.Y.B. Sc I.T.	3966
10.	Ms. Siddiqui Hifza Ansar	F.Y.B.COM	4525
11.	Ms. Ghetta Henna Ismail	F.Y.B.A.	4455
12.	Ms. Iqra Arshad Khan	F.Y.B. Com	4434
13.	Ms. Ramsha Fakih Zeeshan	S.Y.B. Com	3914

2017-18

Sr. No.	Name of the student	Class	Student ID
1.	Ms. Momin NabaLuqman	F.Y.B.Sc.	3944
2.	Ms. Ansari Ayesha Mohd Aslam	F.Y.B.M.S.	3898
3.	Ms. Rajani Iram Munir	F.Y.B.Sc. Biotechnology	3919
4.	Ms. Ansari RaminHiraj Bilal	F.Y.B.Sc.	3769
5.	Ms. Ansari Alisha Kafeel	F.Y.B. Sc I.T.	3966
6.	Ms. Siddiqui Hifza	F.Y.B.COM	4525
7.	Ms. Ramsha Fakih	F.Y.B. Com	3914

PRINCIPAL
K. M. E. Society's G. M. Momin
Women's College, Bhāwandi

2016-17

Sr. No.	Name of the student	Class	Student ID
1.	Khan Lubna Abdul Hai	T.Y.B.Sc.	1934
2.	Khan Hafsa Ab Subhaan	T.Y.B.Sc.	1959
3.	Khan Safa Shakeel	S.Y.B.Sc. Biotechnology	1790
4.	Shaikh Alfiya Najmuddin	F.Y.B.Sc I.T	3377

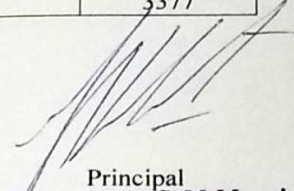
Principal
K.M.E. Society's G.M.Momin
Women's College, Bhiwandi
Dist. Thane Pin 421 302